



**SURE TREAD**  
**STAIR NOSINGS**  
PTY. LTD.

65 WELLINGTON ST RIVERSTONE NSW 2765

P.O. BOX 276, RIVERSTONE, NSW 2765

PH: (02) 9627 9747

EMAIL: [INFO@SURETREAD.COM.AU](mailto:INFO@SURETREAD.COM.AU)

[WWW.SURETREAD.COM.AU](http://WWW.SURETREAD.COM.AU)

ABN: 33 002 444 466

---

## ST 61-6 CC PROFILE SHEET

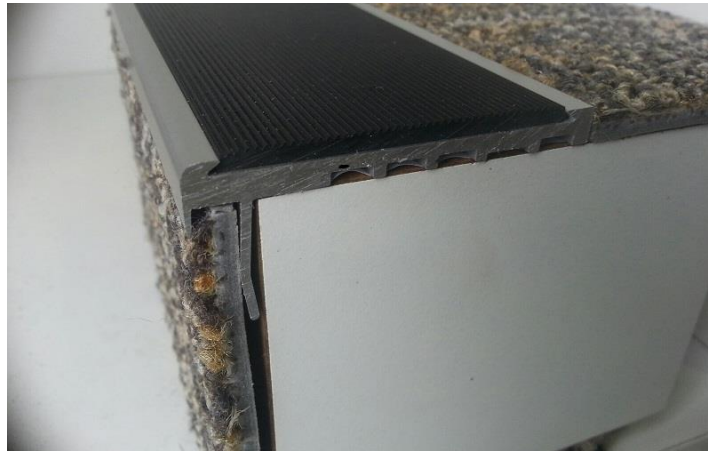

The ST 61-6 CC nosing is 61mm on the tread with a 50mm insert and a 10mm visible riser, it is suitable for carpet tiles and 6mm direct stick carpet.

The nosing is designed to be fitted directly to the sub floor with the floor coverings to butt up to the back of the 6mm nosing and up the riser into the cut out to leave 10mm of exposed nosing down the riser.

The floor coverings on the tread must be installed immediately following the installation of the stair nosings otherwise the stair nosings will be a trip hazard. Adhesive to be used under the stair nosing (Adhesive not supplied)

End caps are NOT available.

Drilled at approximately 250mm spacings.

Adhesive to be used under the nosing (Adhesive not supplied)

Slip Rating = P3

We recommend you seek the certifier's approval on the profile and contrast colour as they all interpret the standards differently.